

Otterville

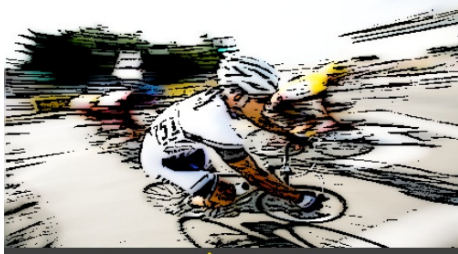

Road Race

By The Pearl River Bicycle Club and ProVelo Cycle

Sunday Morning August 24th

Sponsors:



Be seen wearing it.

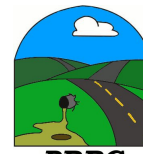

Category	Distance / Laps	Start	Fee **	Prizes
Pro 1/2/3	72 Miles / 3 Laps	9:00	\$35.00	\$1000 10 deep
3/4	48 Miles / 2 Laps	9:10	\$35.00	\$600 10 deep
40+/50+*	48 Miles / 2 Laps	9:15	\$35.00	\$200 3 deep / \$200 3 deep
Wmn Open	48 Miles / 2 Laps	9:20	\$35.00	\$500 6 deep
4/5 Men	48 Miles / 2 Laps	9:25	\$35.00	\$400 10 deep
Wmn 4/Junior*	24 Miles / 1 Lap	9:30	\$20.00/\$10.00	\$100 3 deep / Medals 3 deep

*Scored Separately

REGISTRATION: Opens at 7:00 a.m. and closes 30 minutes before the start of each race. Registration is located at Otterville K-12. You must have your current USAC license. A one-day (cat V men, cat IV women) license is \$10.00 and is available at registration. Each race will be limited to 150 riders.



Online Pre-Registration is available at <http://www.bicyclegrenzy.com/races/ottervillerr>

THE COURSE: The 24.4 mile race route is mostly rolling hills with some steeper climbs throughout. The race will roll out from the Otterville School and travel North along Hwy BB and continues on to Hwy 135 back east to Hwy A. The peloton will traverse Hwy A South to Old Hwy 50 back to Otterville making the right hand turn onto Boonville St and head back up the hill to the school and the finish. There will be a feed zone going up the hill on Boonville St. before the riders make the turn to start the next lap.

DIRECTIONS: Otterville is 13 miles East of Sedalia and 49 miles West from Jefferson City. From the West, take Hwy 50 to US Hwy A. Once in Otterville go Left on Hwy BB to the school. Coming from the East, take Hwy 50 to Morgan County Dr. Turn Right onto Morgan County Drive. There is a slight Right hand turn onto Morgan County St. Turn Left onto Lamine St. crossing the railroad tracks then Left again onto Hwy A. Turn Right onto Hwy BB and follow it up to the school.

LODGING: Hotel Bothwell (www.hotelbothwell.com) is located in Historic Downtown Sedalia at 104 E. 4th Street (660)826-5588.

THE RULES: All USAC rules apply. Wear your helmet. Follow all road rules in Sedalia while riding or driving. Promoter and officials reserve the right to adjust race times and combine classes. Junior Gear Development Rule Applies. USAC Permit Pending.

CONTACT INFORMATION:

Bradly Fletchall: bradlykf@gmail.com
660-221-6346

Ebby Norman: ebby@pro-velo.com
660-826-3322.

Check bicyclegrenzy.com for updates.

